How A Bill Becomes Law in Illinois

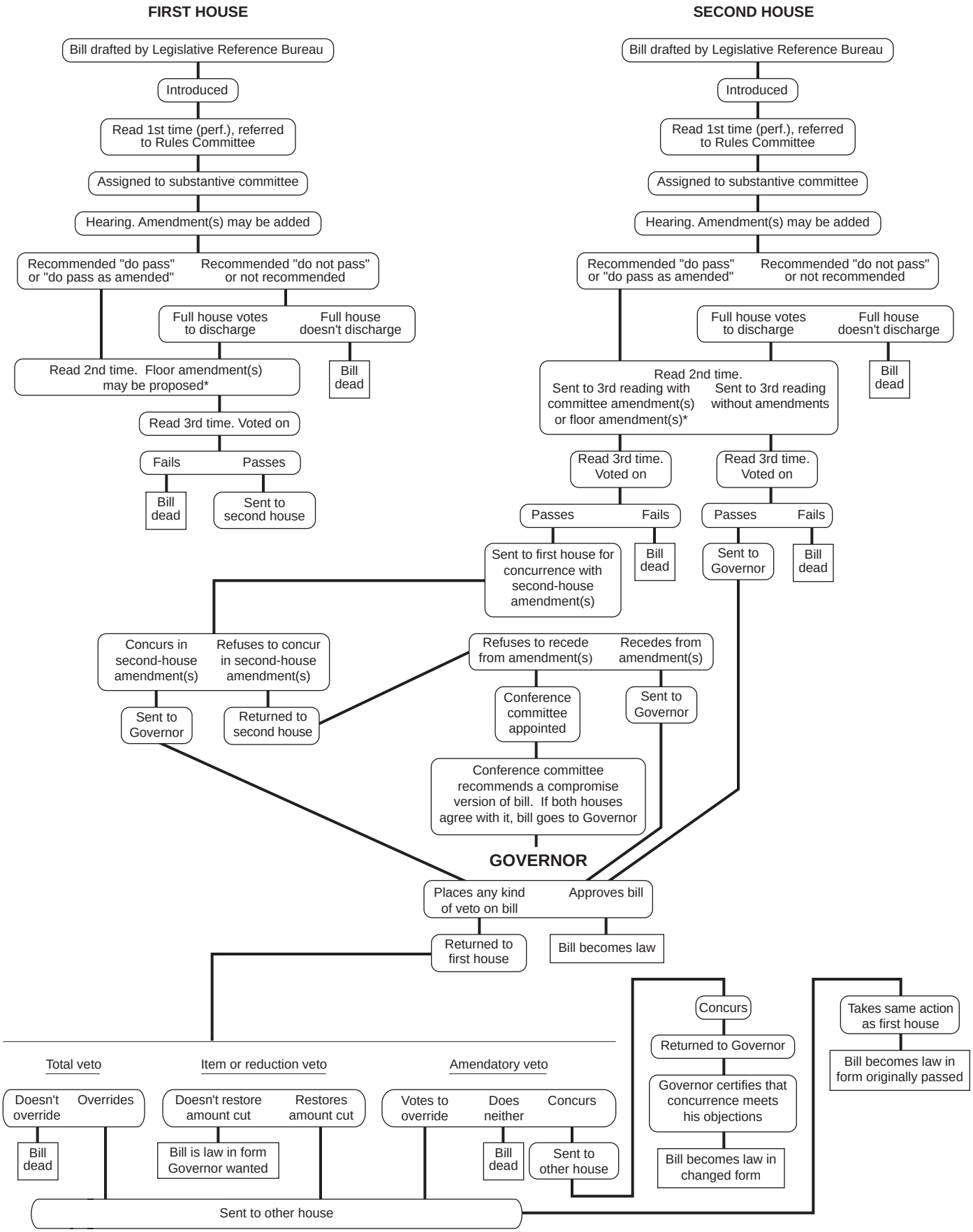

*Amendments proposed on the floor must go to the Rules Committee for approval before being considered.

LRU
LEGISLATIVE RESEARCH UNIT